

water tank scientifically closed (2.13x2.00x1.20) (5100 litres capacity)

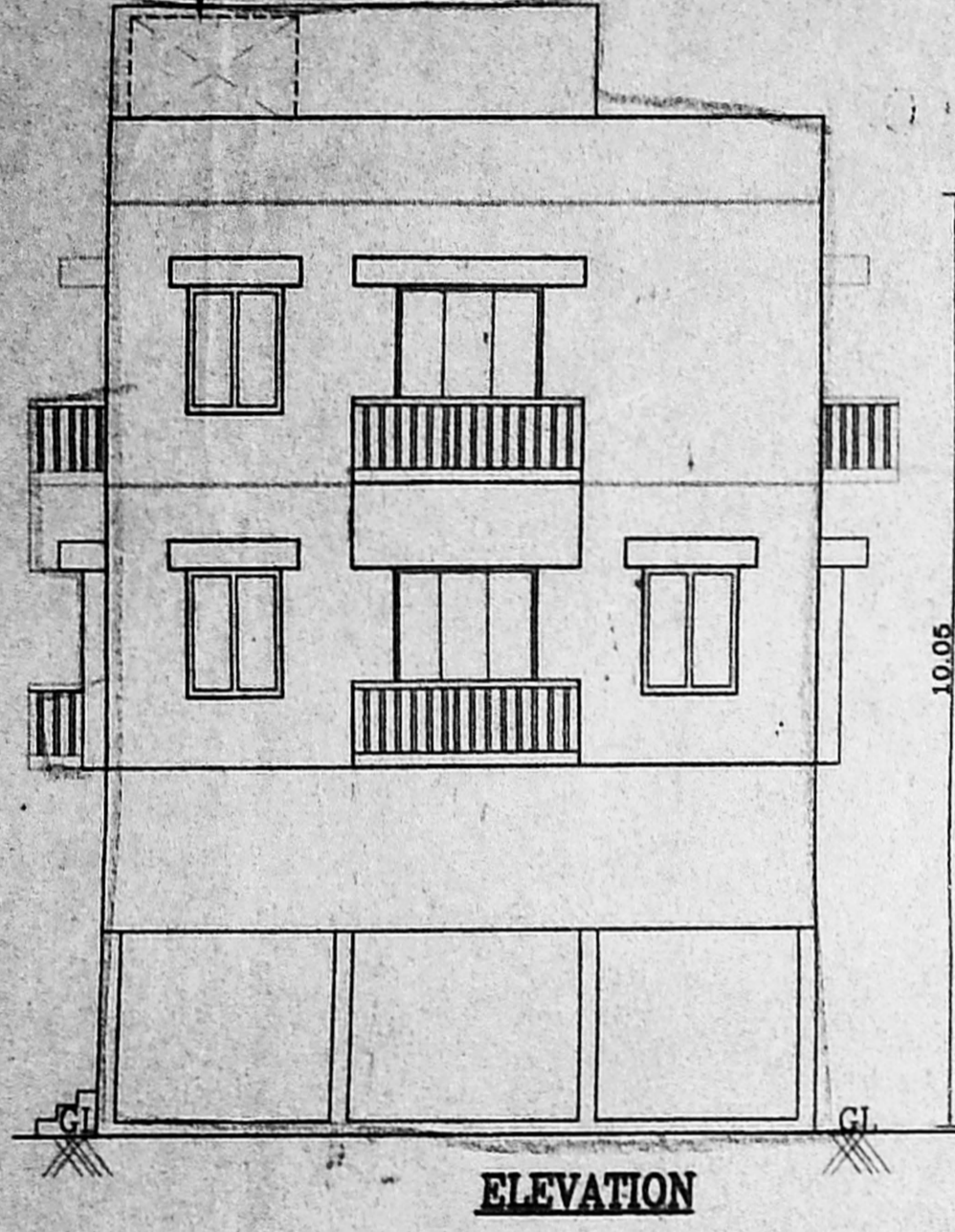

ELEVATION

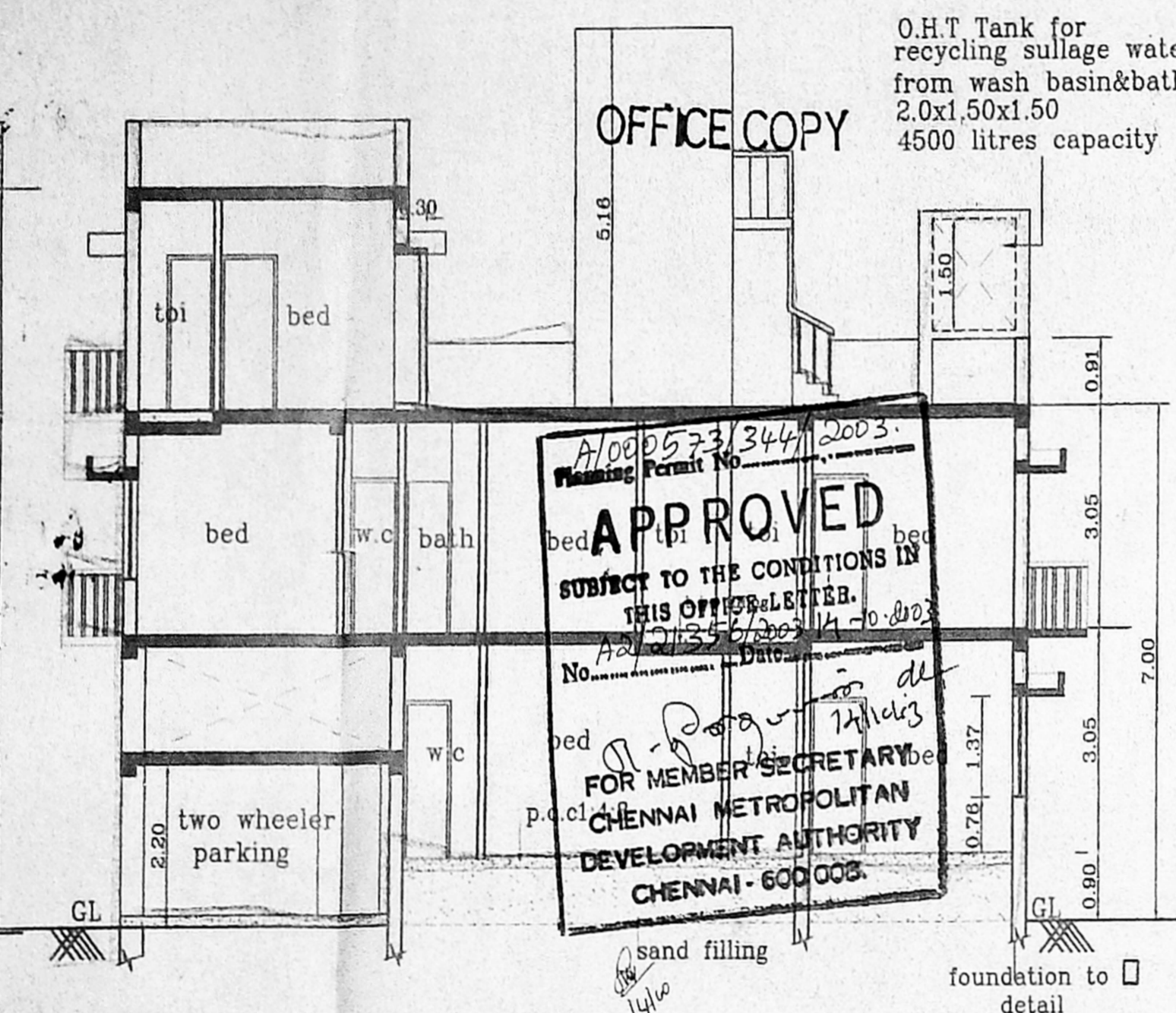

SECTION-AA

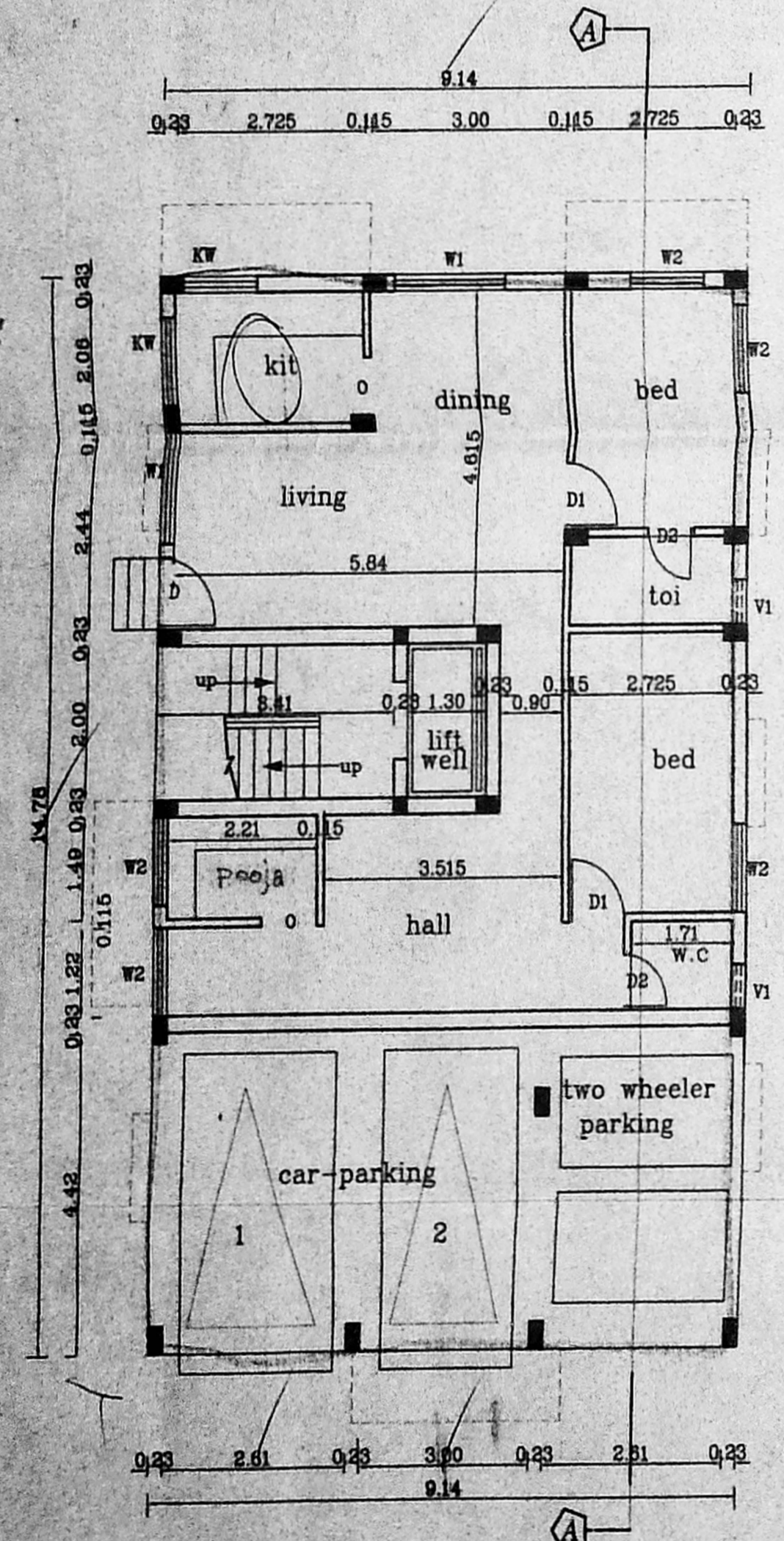

Stilt Cum Ground Floor Plan

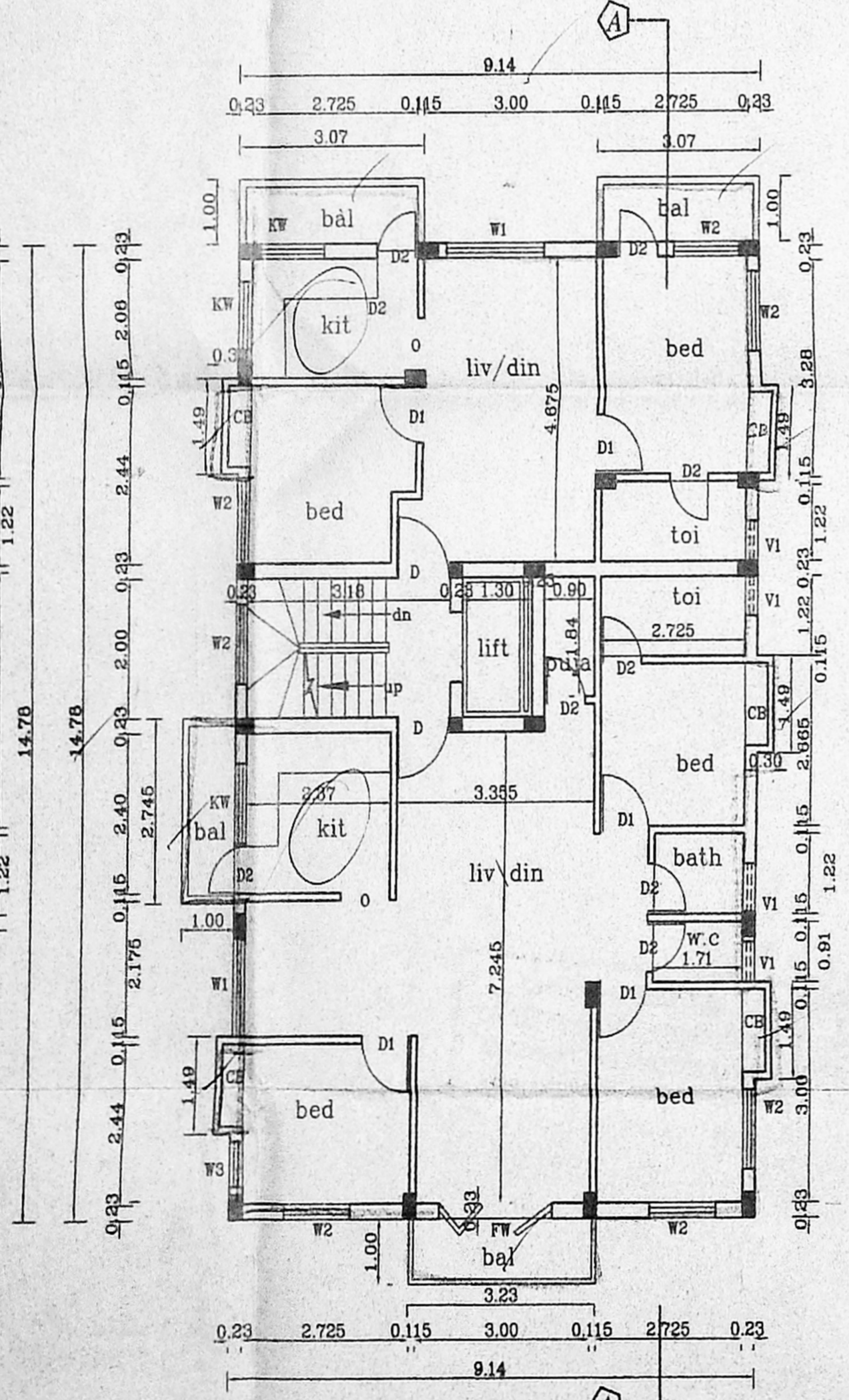

First Floor Plan

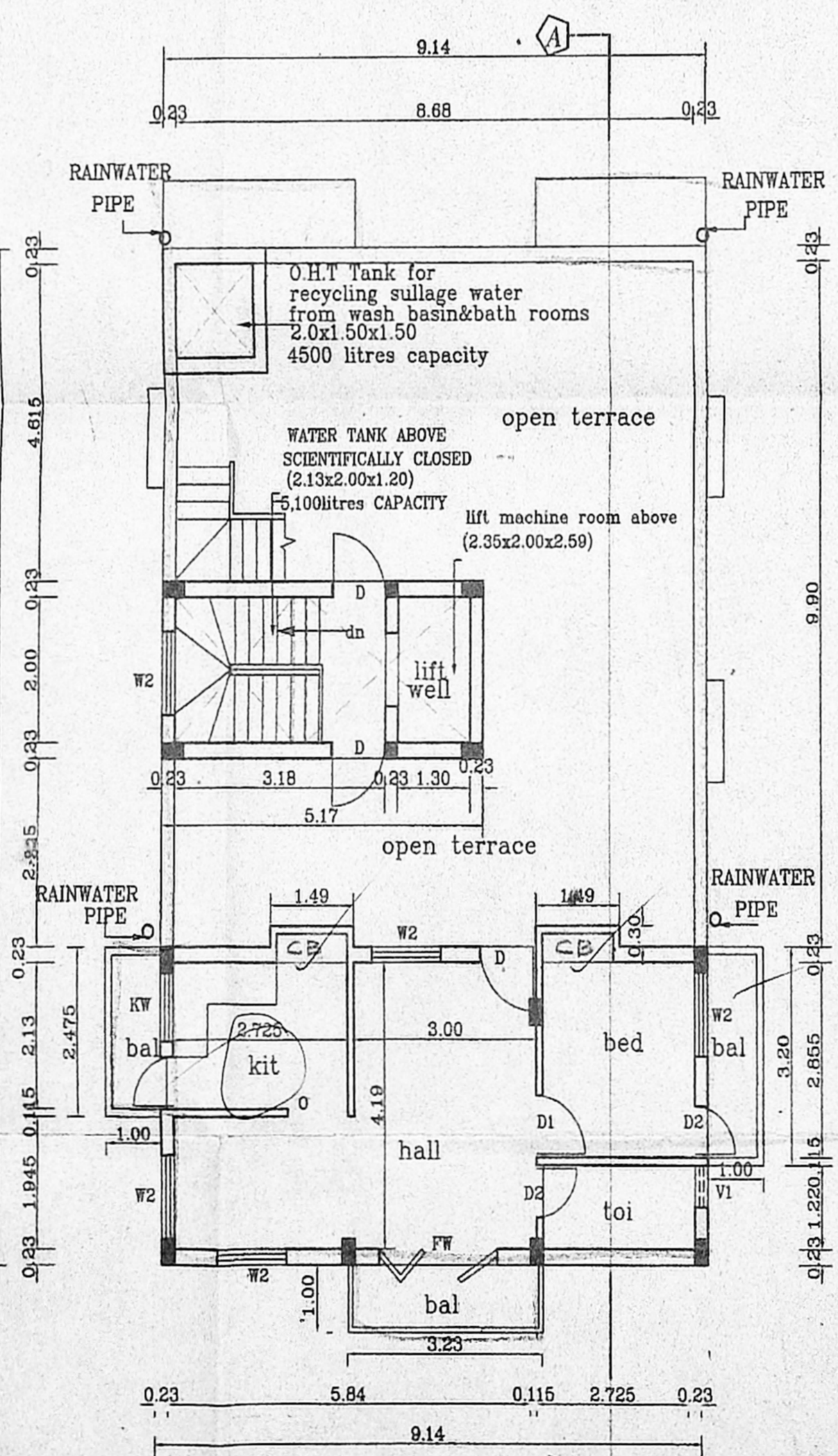

Second Floor Plan Part

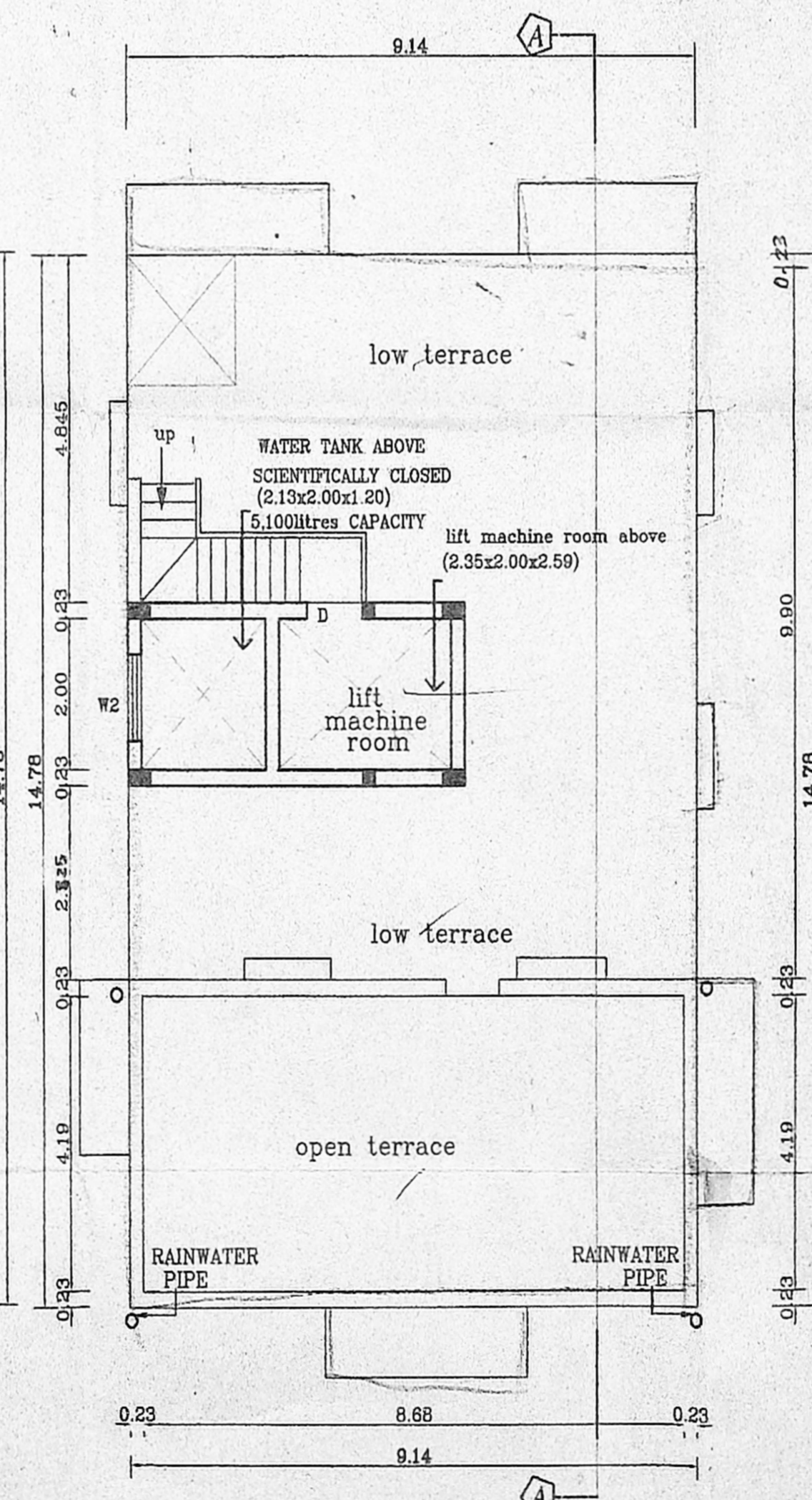

Terrace Floor Plan

APPROVED
 SUBJECT TO THE CONDITIONS IN THIS OFFER LETTER.
 No. 1000573/34/2003
 FOR MEMBER SECRETARIES
 CHENNAI METROPOLITAN DEVELOPMENT AUTHORITY
 CHENNAI - 600008

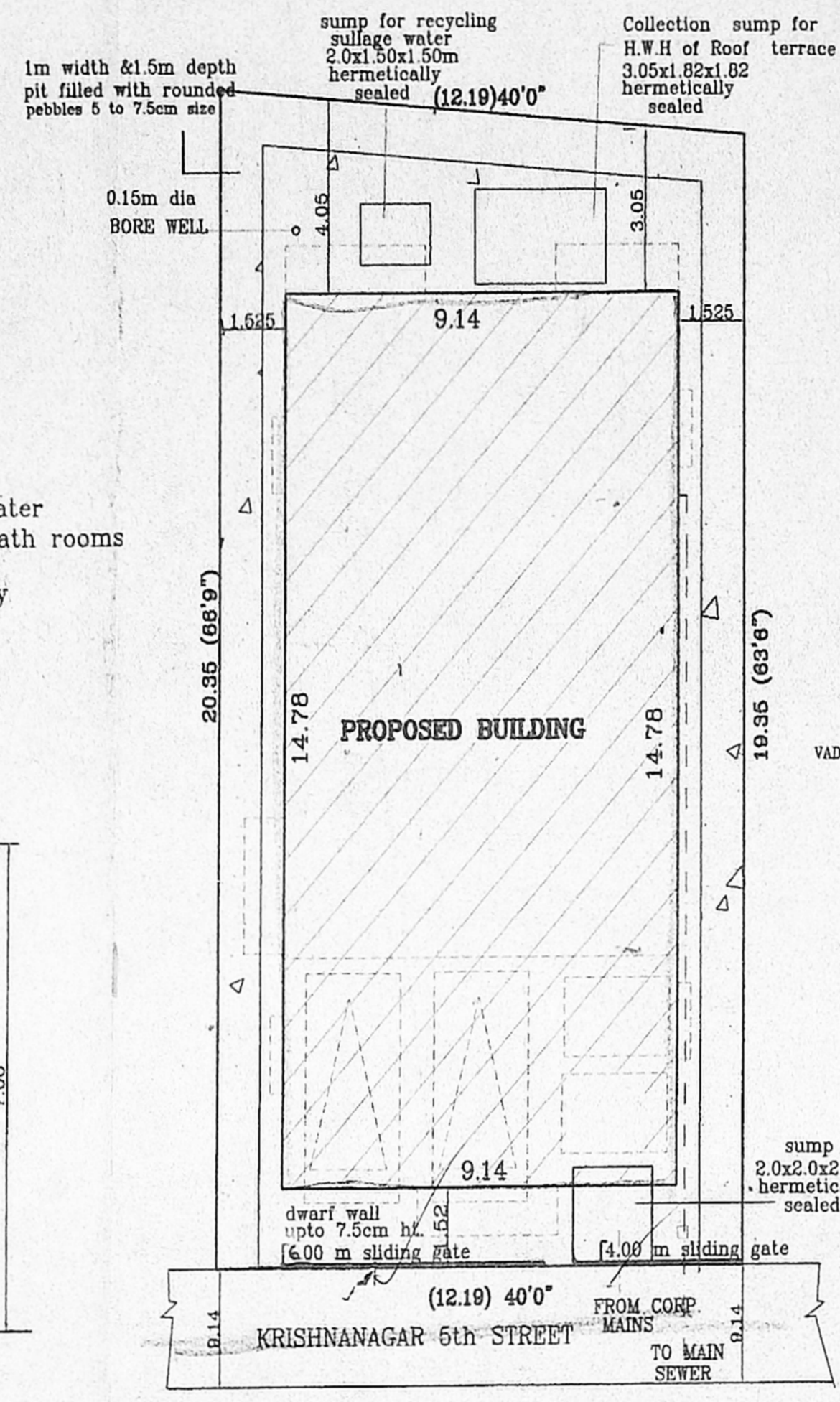

Site Plan (scale:1:50)

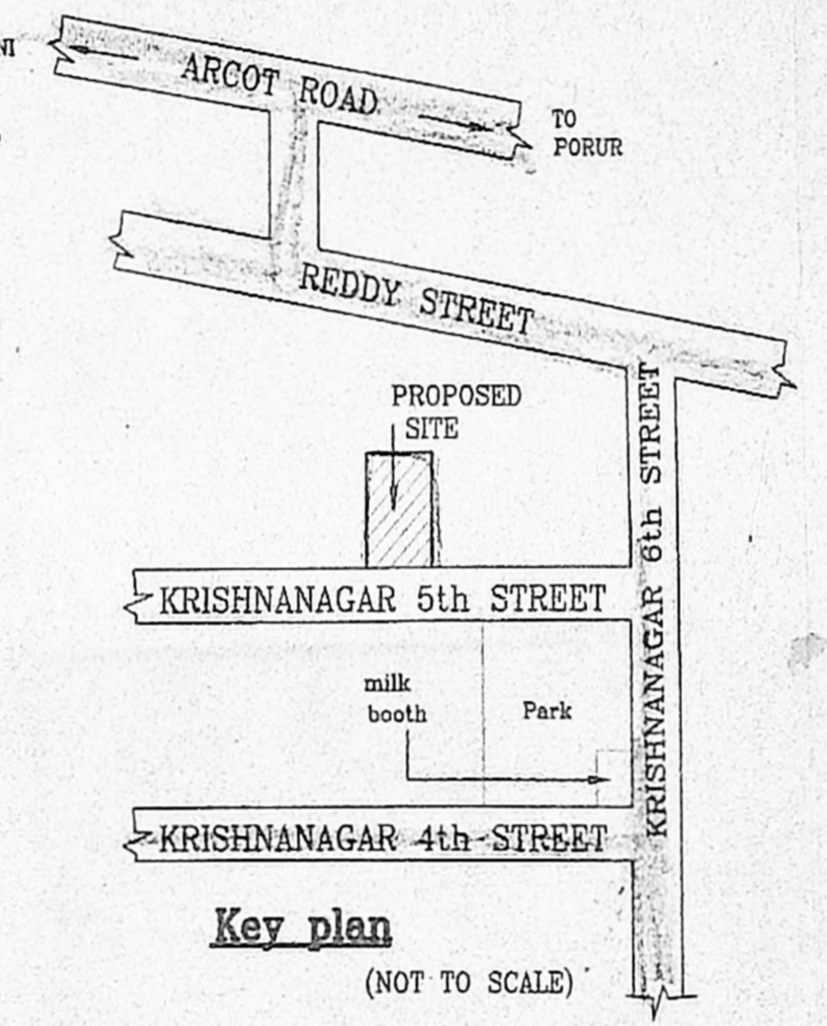

Key plan (NOT TO SCALE)

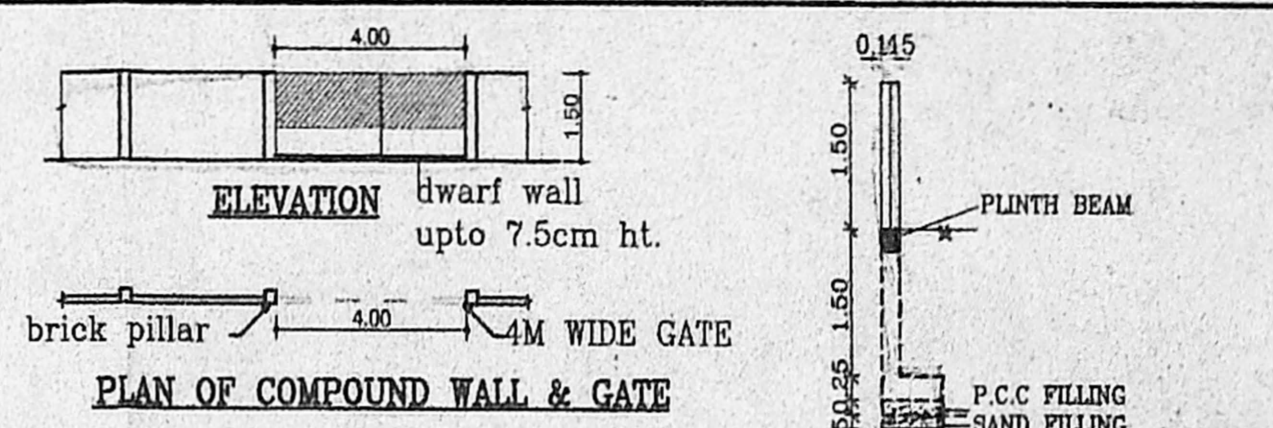

PLAN OF COMPOUND WALL & GATE

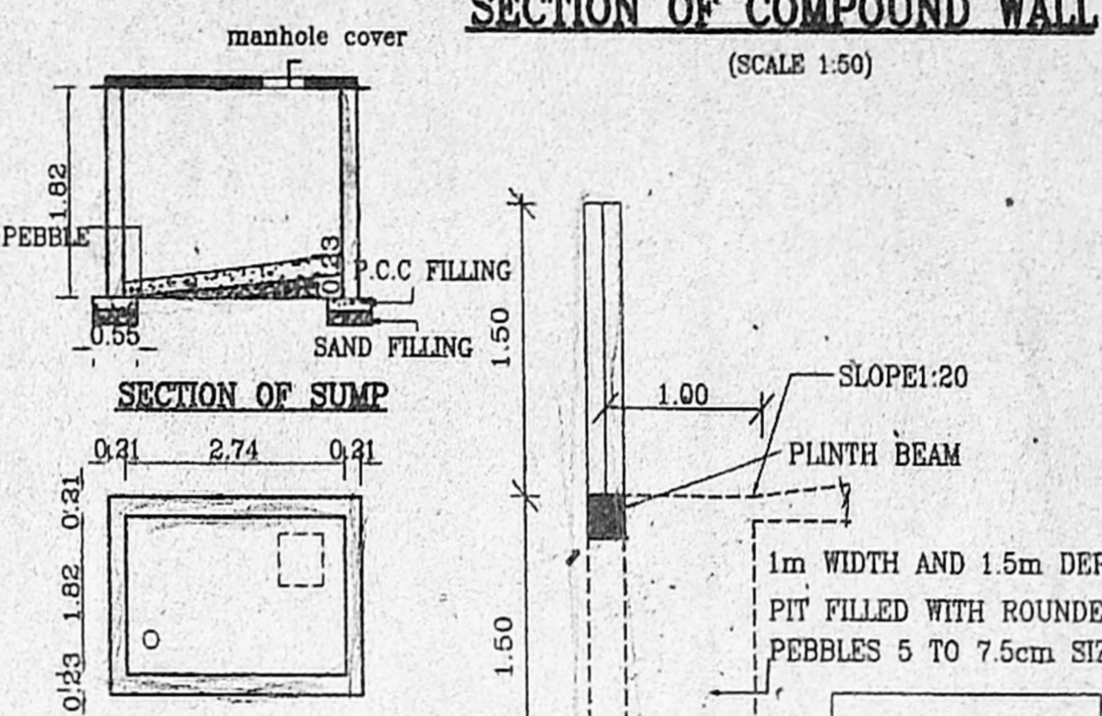

SECTION OF COMPOUND WALL (SCALE 1:50)

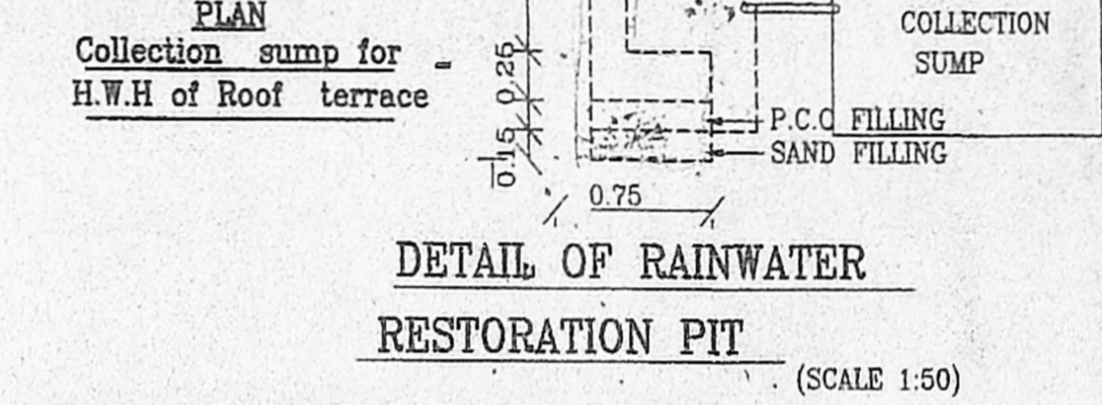

DETAIL OF RAINWATER RESTORATION PIT (SCALE 1:50)

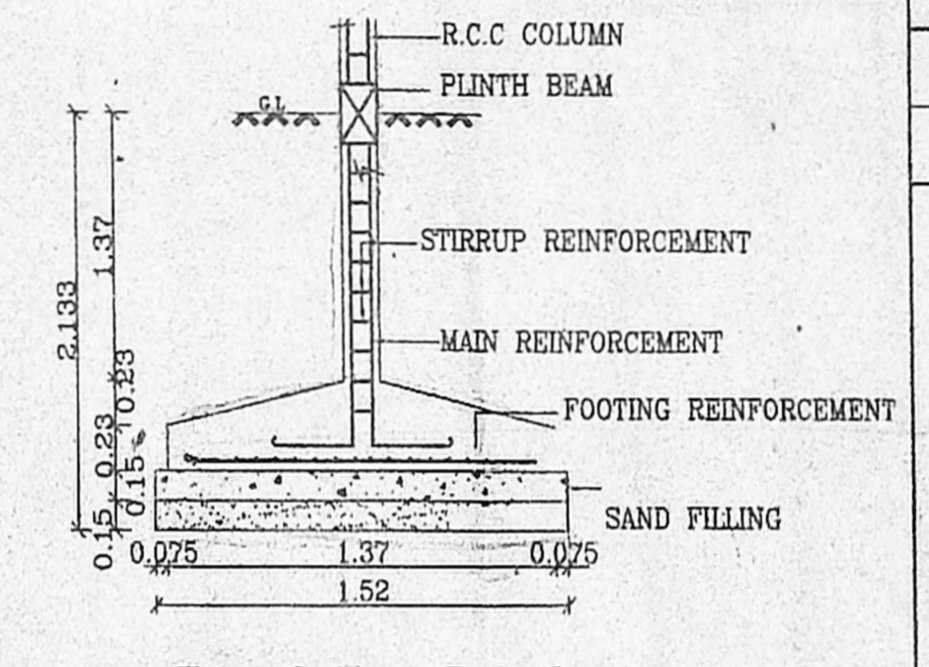

Foundation Detail (SCALE 1:50)

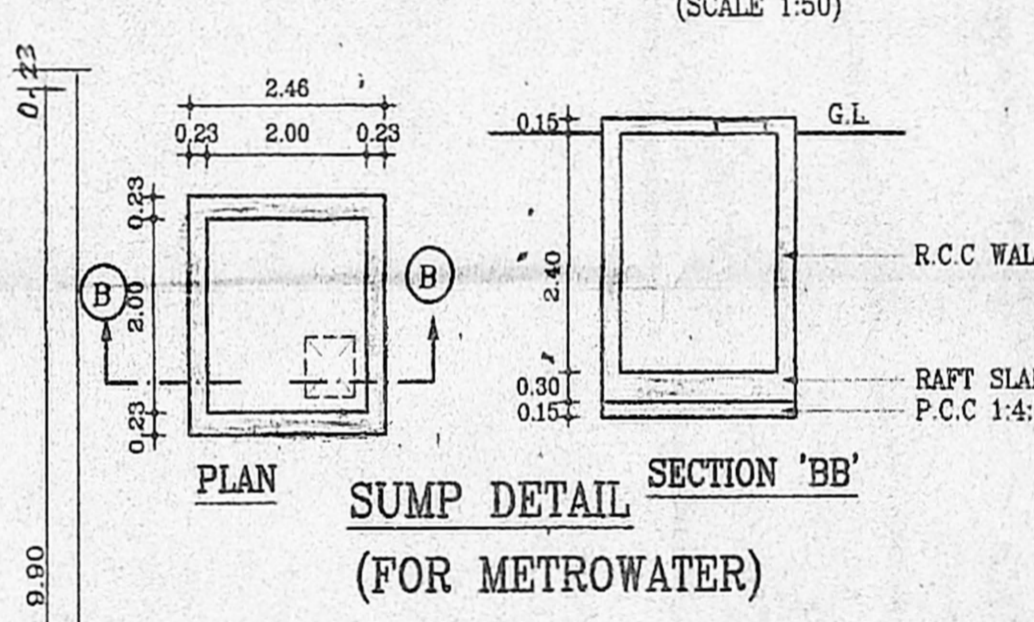

PLAN SUMP DETAIL SECTION 'BB' (FOR METROWATER)

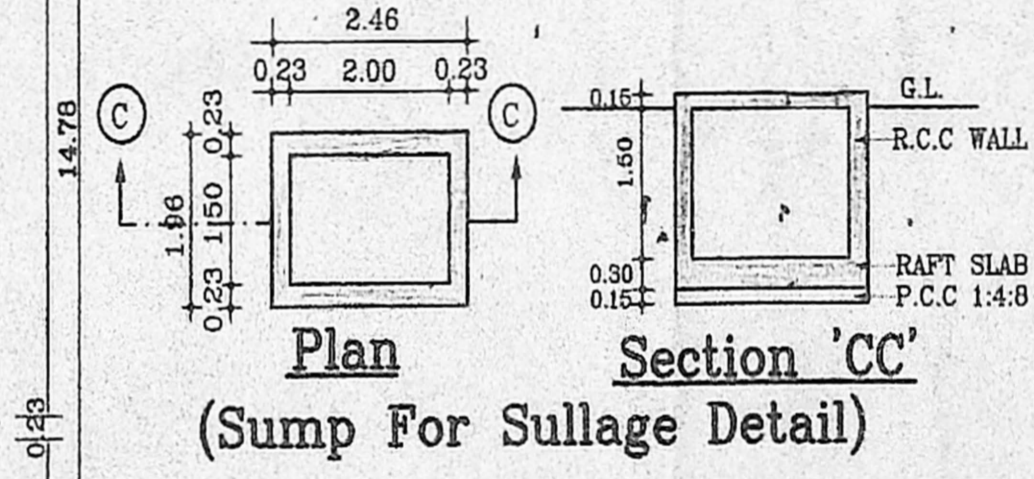

Plan Section 'CC' (Sump For Sullage Detail)

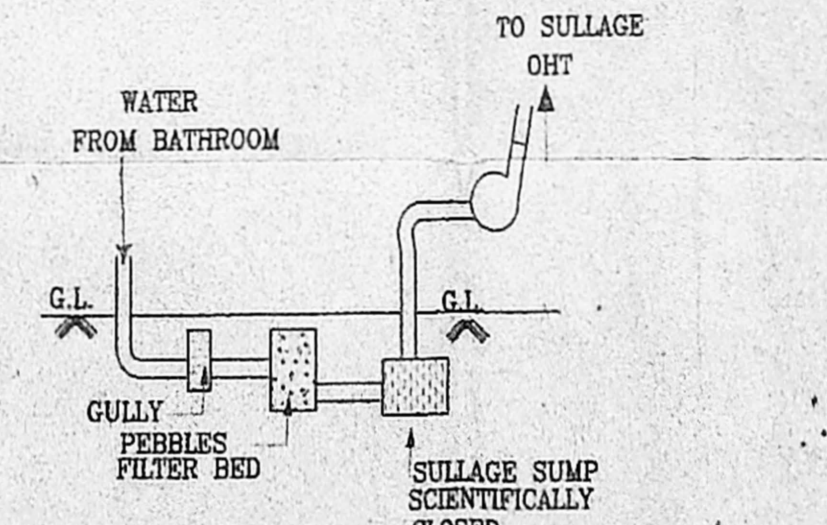

Detail Of Sullage Water (From Bathroom Recycling)

SCHEDULE OF JOINERY

TYPE	DESCRIPTION	SIZE
D	DOOR	1.00x2.13
D1	DOOR	0.90x2.13
D2	DOOR	0.75x2.13
W	WINDOW	1.83x1.37
W1	WINDOW	1.22x1.87
W2	WINDOW	0.75x2.13
KW	WINDOW	0.60x0.60
V1	VENTILATOR	0.60x0.60

- SPECIFICATIONS :-
- R.C.C FOOTING & COLUMN IN CONCRETE 1:2:4
 - SUPER STRUCTURE BRICKWORK SET IN ON
 - R.C.C 1:2:4 FOR LINTELS, BEAMS & SLABS
 - P.C.C 1:4:8 FOR FLOOR LEVELLING COURSE
 - P.C.C 1:5:10 IN BASEMENT FOR FOUNDATION
 - JOINERY WITH T.W FLUSH DOORS & T.W GLAZED WINDOWS & VENTILATORS
 - 3 COATS OF CEMENT PAINT TO INSIDE & OUT SIDE WALLS
 - 2 COATS OF ENAMEL OVER ONE COAT OF PRIMER FOR JOINERY, BRICKWORK, ETC
 - WEATHERING COURSE OVER ROOF SLAB 3" THICK WITH BRICK JELLY LIME CONCRETE AND ONE LAYER OF PRESSED TILES ON TOP

AREA STATEMENT

	SQ.FT	SQ.M
PLOT AREA (AS PER PATTI)		
PLOT AREA (AS PON SITE)	2805.00	242.15
STILT/GROUND FLOOR AREA		96.79
FIRST FLOOR AREA		149.45
SECOND FLOOR AREA		48.10
TOTAL AREA		294.34
F.S.I:	- 1.22	
PLOT COVERAGE	- 64.26%	

PLAN SHOWING THE PROPOSED - BUILDING AT DOOR NO: 15/6, (OLD) NEW NO:4, KRISHNANAGAR 5th STREET, KRISHNANAGAR, S.NO:99/3(pt), VIRUGAMBAKKAM VILLAGE, CHENNAI-600092, BLOCK NO:33 OF T.S. NO: 51 CORP.DIV.NO:65. ZONE NO:V

COLOUR INDEX

PROPOSED	
ROAD	
BOUNDARY	
SEWER LINE	

OWNER'S SIGNATURE
 N V. Rajanani

LICENSED SURVEYOR
 S. ATHIYAMAN, B.E.
 CHARTERED ENGINEER
 Class-1 Licensed Surveyor No. 192
 Corporation of Chennai.
 Corporation Street, T Nagar
 Chennai-17 Ph 28156824
 Mobile 31038440